

## Sheet Base Details

Enter details to populate required elements to ALL sheets (except Utility reference details)

Reference Number:	1405025-2668393_A
Type of Works:	Business Installation
Customer Name:	WMPSN WARWICKSHIRECOUNTY COUNC
Works Address:	,NUNEATON JUSTICE CENTRE,VICARAGE STREET,NUNEATON,GB, CV114JU
Originator:	Carrie Adams
Contact Number:	07980758189
Issue Date:	28/02/2022
Office:	Birmingham
Line Manager:	Joanne Dodd-Brown
Planning Region:	
VM Partner:	Morpheus (Comex-W.Midlands) V2.0 01.04.21
VM Partner Representative:	

**DO NOT DELETE THIS  
PAGE**

Our Reference:	1405025-2668393_A
Customer:	WMPSN WARWICKSHIRECOUNTY COUNC

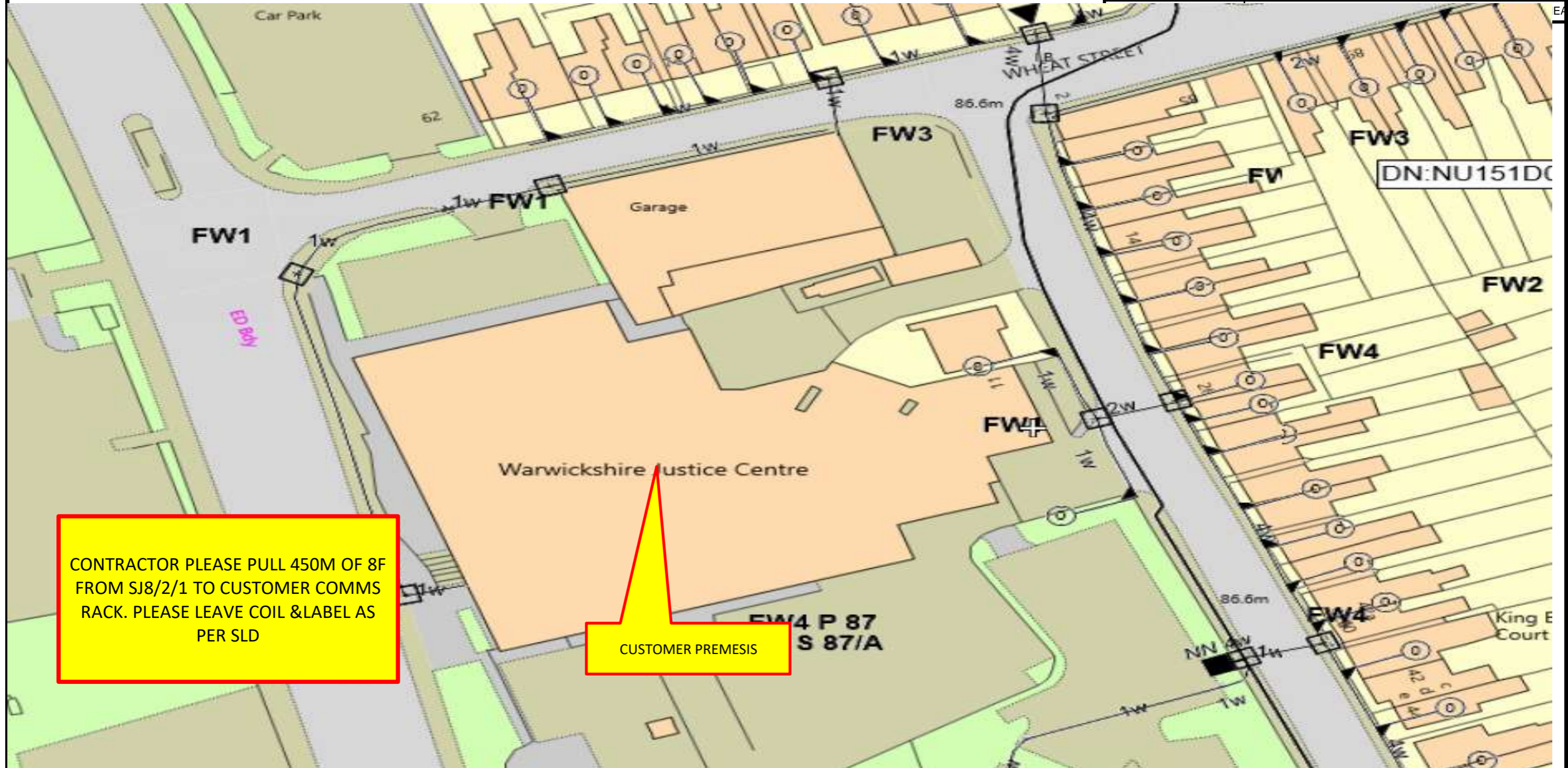

CONTRACTOR PLEASE PULL 450M OF 8F FROM SJ8/2/1 TO CUSTOMER COMMS RACK. PLEASE LEAVE COIL & LABEL AS PER SLD

CUSTOMER PREMESIS

Any modifications to the drawing or use of alternative items to those specified must be agreed with Virgin Media's local planning department

Reproduction from the Ordnance Survey map by Virgin Media with permission of Ordnance Survey on behalf of the Controller of Her Majesty's Stationary Office © Crown Copyright Virgin Media (100019209)

Planned	CIVILS	As-Built	Planned	FIBRE	As-Built
1w	Duct Path with number of ways	1w	XXX	Fibre Cable	XXX
■ □	Chamber with and without Equipment	■ □	XXX	National Network Fibre Cable	XXX
▼ ●	Overground and Underground Cabinet	▼ ●	○ XXX	Fibre Splice	○ XXX
② ②	Swept Tee and SID with number of feeds	② ②	○ XXX	National Network Fibre Splice	○ XXX
NN OO	National Network / Other Operator	NN OO			

Originator	Carrie Adams
Contact Number	07980758189
Issue Date	28/02/2022
Office	Birmingham
Line Manager	Joanne Dodd-Brown



**Virgin Media**  
 500 Brook Drive  
 Green Park  
 Reading  
 Berkshire  
 RG2 6UU

Internal Use Only



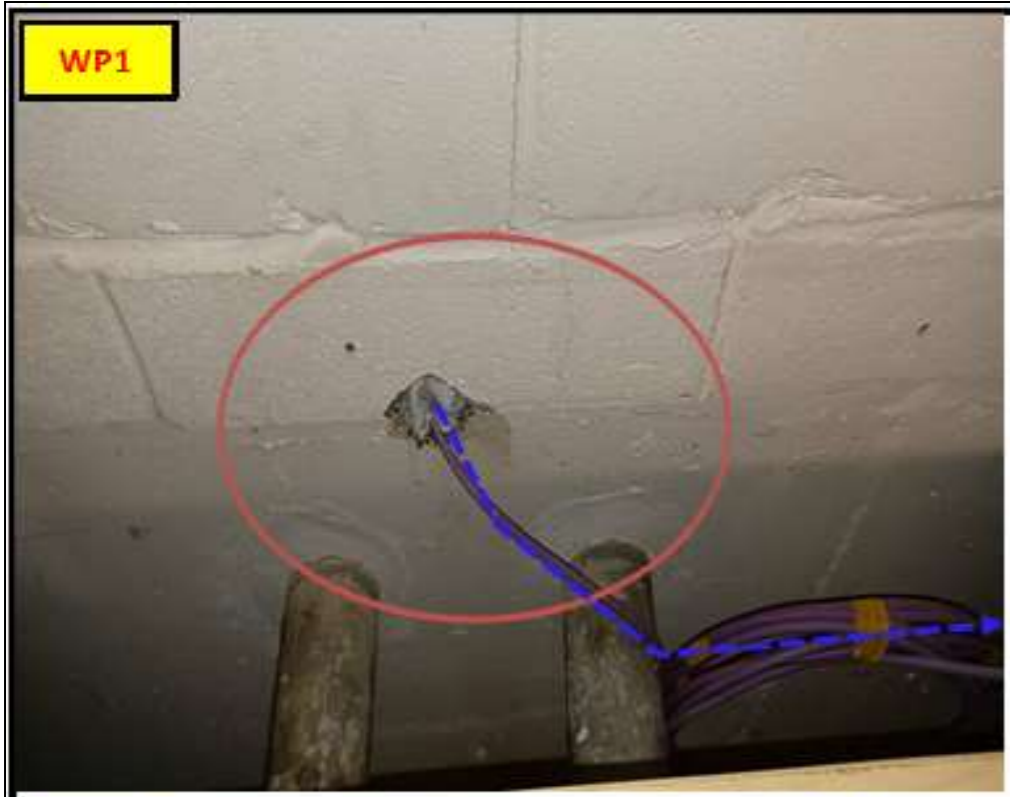

Our Reference:	1405025-2668393_A
Customer:	WMPSN WARWICKSHIRECOUNTY COUNC
Works Address:	, NUNEATON JUSTICE CENTRE, VICARAGE STREET, NUNEATON

Work Point Reference Details	
No.	Description of exactly what activities should be carried out
WP1	8F Cable to be pulled to customer property though existing POE approx 50m following blue dashed route
WP2	follow blue dashed route using customer cointainment

**Regional Planner Details (VM)**  
 Carrie Adams - 07980758189  
 Surveyor – Jon Chambers - 07485361574  
**Partner Planner Details (COMEX)**  
 Planner Name – Brian Wambi – 0753415318  
 Site: Jackie Hogg – 01926737724  
 Jade McGough - 07866072905

Any modifications to the drawing or use of alternative items to those specified must be agreed with Virgin Media's local planning department

Reproduction from the Ordnance Survey map by Virgin Media with permission of Ordnance Survey on behalf of the Controller of Her Majesty's Stationary Office © Crown Copyright Virgin Media (100019209)

Planned	CIVILS	As-Built	Planned	FIBRE	As-Built
1w	Duct Path with number of ways	1w	xxx	Fibre Cable	xxx
■ □	Chamber with and without Equipment	■ □	xxx	National Network Fibre Cable	xxx
▼ ●	Overground and Underground Cabinet	▼ ●	○ xxx	Fibre Splice	○ xxx
② ②	Swept Tee and SID with number of feeds	② ②	○ xxx	National Network Fibre Splice	○ xxx
NN OO	National Network / Other Operator	NN OO			

Originator	Carrie Adams
Contact Number	07980758189
Issue Date	28/02/2022
Office	Birmingham
Line Manager	Joanne Dodd-Brown



**Virgin Media**

500 Brook Drive  
Green Park  
Reading  
Berkshire  
RG2 6UU

Internal Use Only



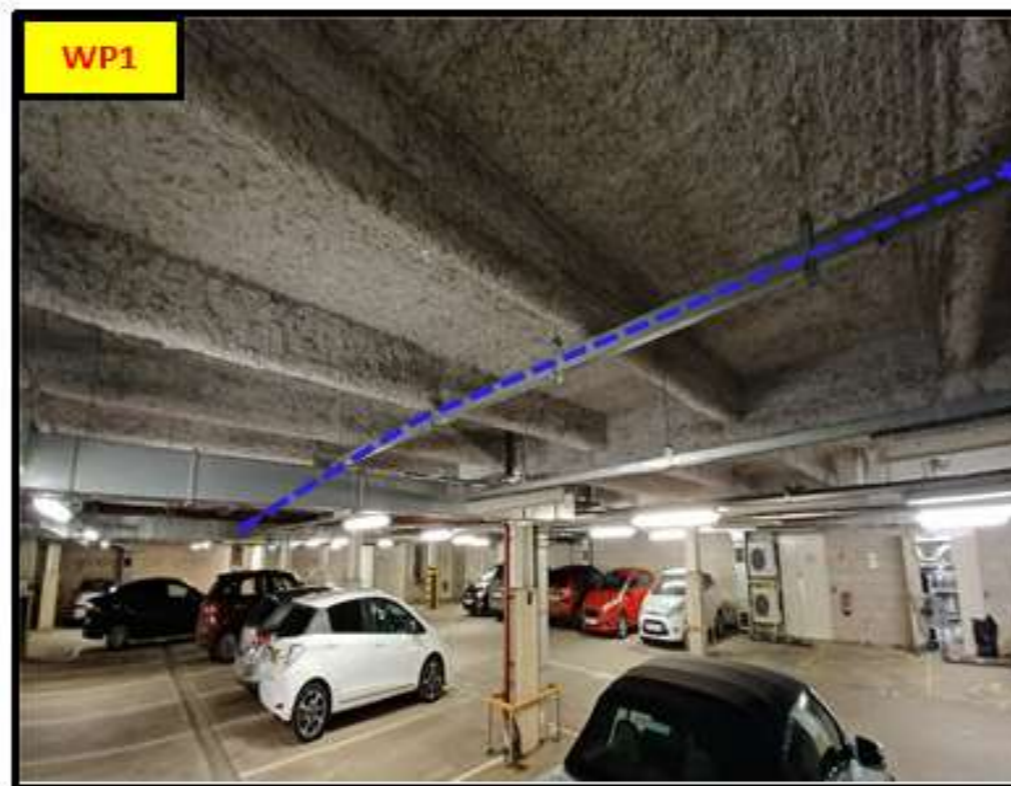
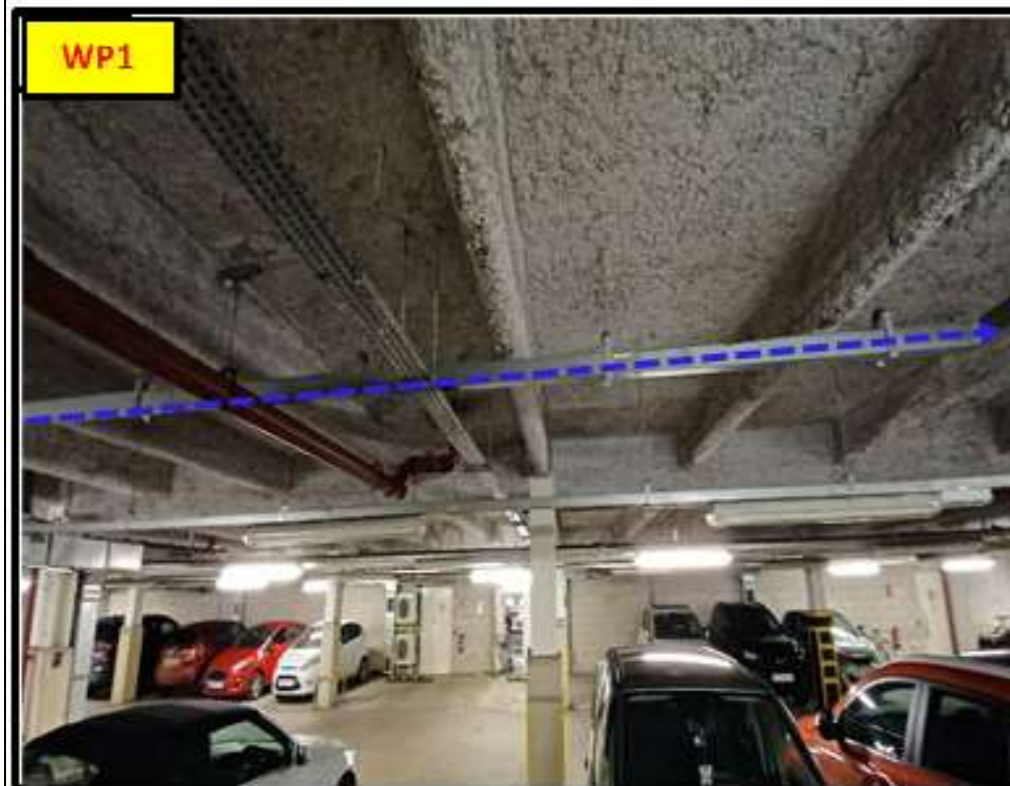

Our Reference:	1405025-2668393_A
Customer:	WMPSN WARWICKSHIRECOUNTY COUNC
Works Address:	NUNEATON JUSTICE CENTRE, VICARAGE STREET, NUNEATON

Work Point Reference Details	
No.	Description of exactly what activities should be carried out
WP1	8F Cable to be pulled to customercomms room approx 50m following blue dashed route

**Regional Planner Details (VM)**  
 Carrie Adams - 07980758189  
 Surveyor – Jon Chambers - 07485361574  
**Partner Planner Details (COMEX)**  
 Planner Name – Brian Wambi – 0753415318  
 Site: Jackie Hogg – 01926737724  
 Jade McGough - 07866072905

Any modifications to the drawing or use of alternative items to those specified must be agreed with Virgin Media's local planning department

Reproduction from the Ordnance Survey map by Virgin Media with permission of Ordnance Survey on behalf of the Controller of Her Majesty's Stationary Office © Crown Copyright Virgin Media (100019209)

Planned	CIVILS	As-Built	Planned	FIBRE	As-Built
1w	Duct Path with number of ways	1w	xxx	Fibre Cable	xxx
■ □	Chamber with and without Equipment	■ □	xxx	National Network Fibre Cable	xxx
▼ ●	Overground and Underground Cabinet	▼ ●	○ xxx	Fibre Splice	○ xxx
② ②	Swept Tee and SID with number of feeds	② ②	○ xxx	National Network Fibre Splice	○ xxx
NN OO	National Network / Other Operator	NN OO			

Originator	Carrie Adams
Contact Number	07980758189
Issue Date	28/02/2022
Office	Birmingham
Line Manager	Joanne Dodd-Brown



**Virgin Media**  
 500 Brook Drive  
 Green Park  
 Reading  
 Berkshire  
 RG2 6UU

Internal Use Only



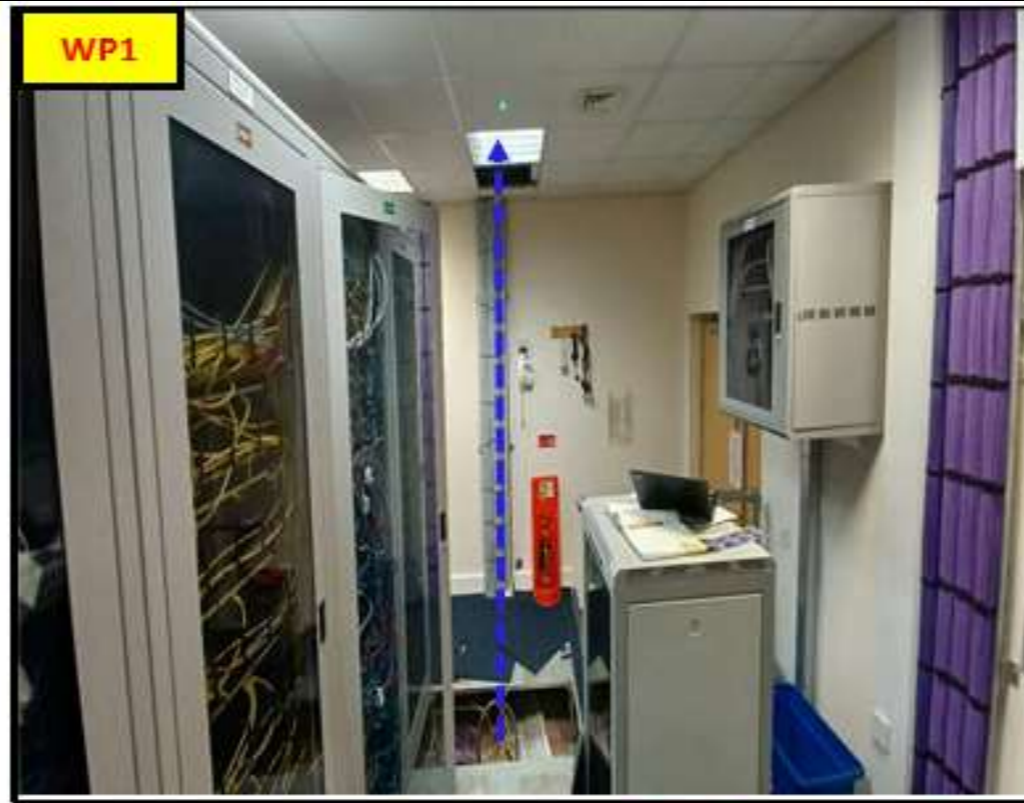

Our Reference:	1405025-2668393_A
Customer:	WMPSN WARWICKSHIRECOUNTY COUNC
Works Address:	NUNEATON JUSTICE CENTRE, VICARAGE STREET, NUNEATON

Work Point Reference Details	
No.	Description of exactly what activities should be carried out
WP1	8F Cable to be pulled to customercomms room approx 50m following blue dashed route

**Regional Planner Details (VM)**  
 Carrie Adams - 07980758189  
 Surveyor – Jon Chambers - 07485361574  
**Partner Planner Details (COMEX)**  
 Planner Name – Brian Wambi – 0753415318  
 Site: Jackie Hogg – 01926737724  
 Jade McGough - 07866072905

Any modifications to the drawing or use of alternative items to those specified must be agreed with Virgin Media's local planning department

Reproduction from the Ordnance Survey map by Virgin Media with permission of Ordnance Survey on behalf of the Controller of Her Majesty's Stationary Office © Crown Copyright Virgin Media (100019209)

Planned	CIVILS	As-Built	Planned	FIBRE	As-Built
1w	Duct Path with number of ways	1w	XXX	Fibre Cable	XXX
■ □	Chamber with and without Equipment	■ □	XXX	National Network Fibre Cable	XXX
▼ ●	Overground and Underground Cabinet	▼ ●	○ XXX	Fibre Splice	○ XXX
② ②	Swept Tee and SID with number of feeds	② ②	○ XXX	National Network Fibre Splice	○ XXX
NN OO	National Network / Other Operator	NN OO			

Originator	Carrie Adams
Contact Number	07980758189
Issue Date	28/02/2022
Office	Birmingham
Line Manager	Joanne Dodd-Brown



**Virgin Media**

500 Brook Drive  
Green Park  
Reading  
Berkshire  
RG2 6UU

Internal Use Only



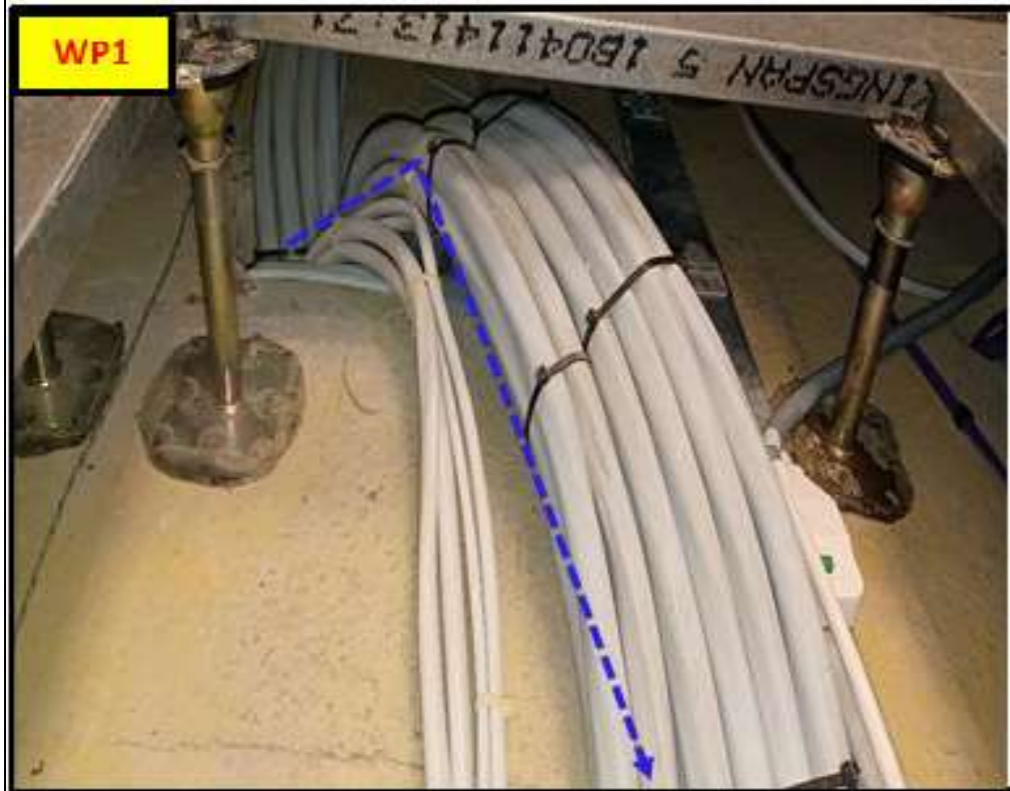
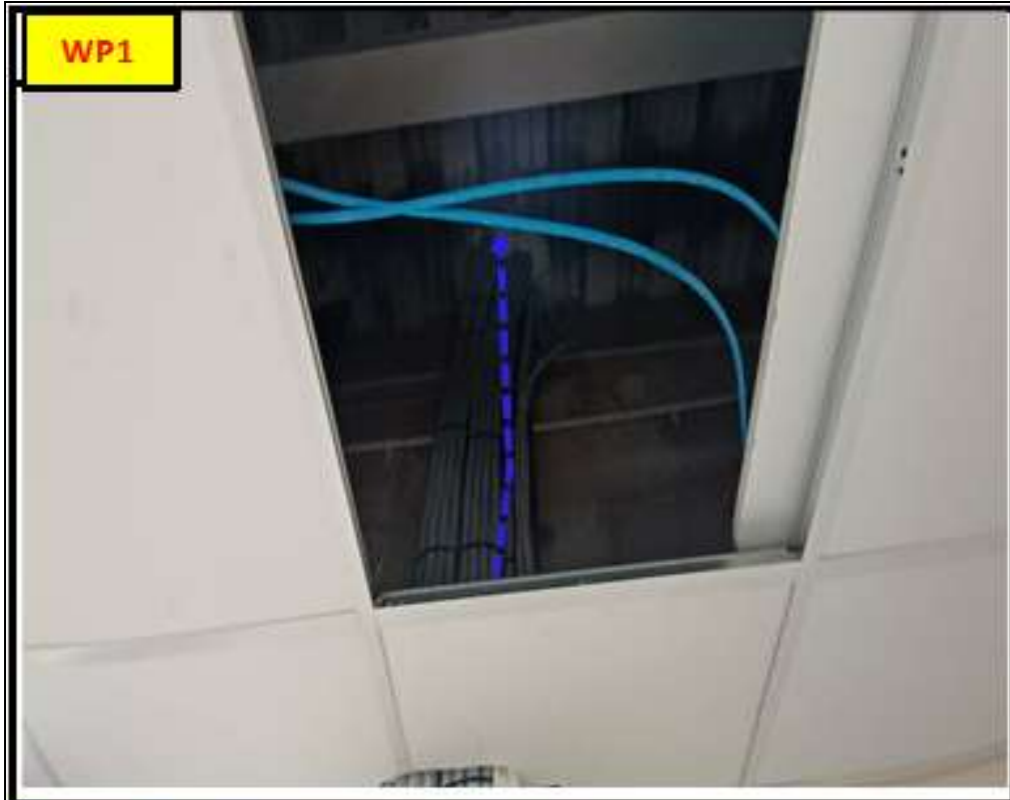

Our Reference:	1405025-2668393_A
Customer:	WMPSN WARWICKSHIRECOUNTY COUNC
Works Address:	NUNEATON JUSTICE CENTRE, VICARAGE STREET, NUNEATON

Work Point Reference Details	
No.	Description of exactly what activities should be carried out
WP1	8F Cable to be pulled to customercomms room approx 50m following blue dashed route

**Regional Planner Details (VM)**  
 Carrie Adams - 07980758189  
 Surveyor – Jon Chambers - 07485361574  
**Partner Planner Details (COMEX)**  
 Planner Name – Brian Wambi – 0753415318  
 Site: Jackie Hogg – 01926737724  
 Jade McGough - 07866072905

Any modifications to the drawing or use of alternative items to those specified must be agreed with Virgin Media's local planning department

Reproduction from the Ordnance Survey map by Virgin Media with permission of Ordnance Survey on behalf of the Controller of Her Majesty's Stationary Office © Crown Copyright Virgin Media (100019209)

Planned	CIVILS	As-Built	Planned	FIBRE	As-Built
1w	Duct Path with number of ways	1w	xxx	Fibre Cable	xxx
■ □	Chamber with and without Equipment	■ □	xxx	National Network Fibre Cable	xxx
▼ ●	Overground and Underground Cabinet	▼ ●	○ xxx	Fibre Splice	○ xxx
② ②	Swept Tee and SID with number of feeds	② ②	○ xxx	National Network Fibre Splice	○ xxx
NN OO	National Network / Other Operator	NN OO			

Originator	Carrie Adams
Contact Number	07980758189
Issue Date	28/02/2022
Office	Birmingham
Line Manager	Joanne Dodd-Brown



**Virgin Media**  
 500 Brook Drive  
 Green Park  
 Reading  
 Berkshire  
 RG2 6UU

Internal Use Only



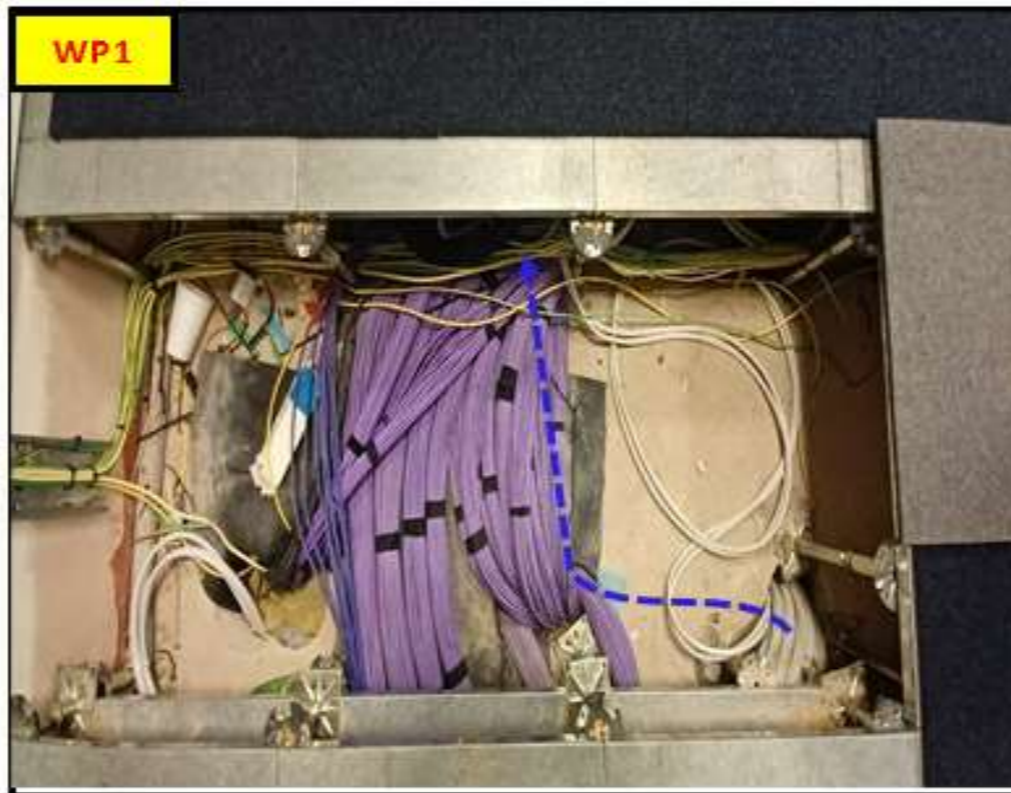
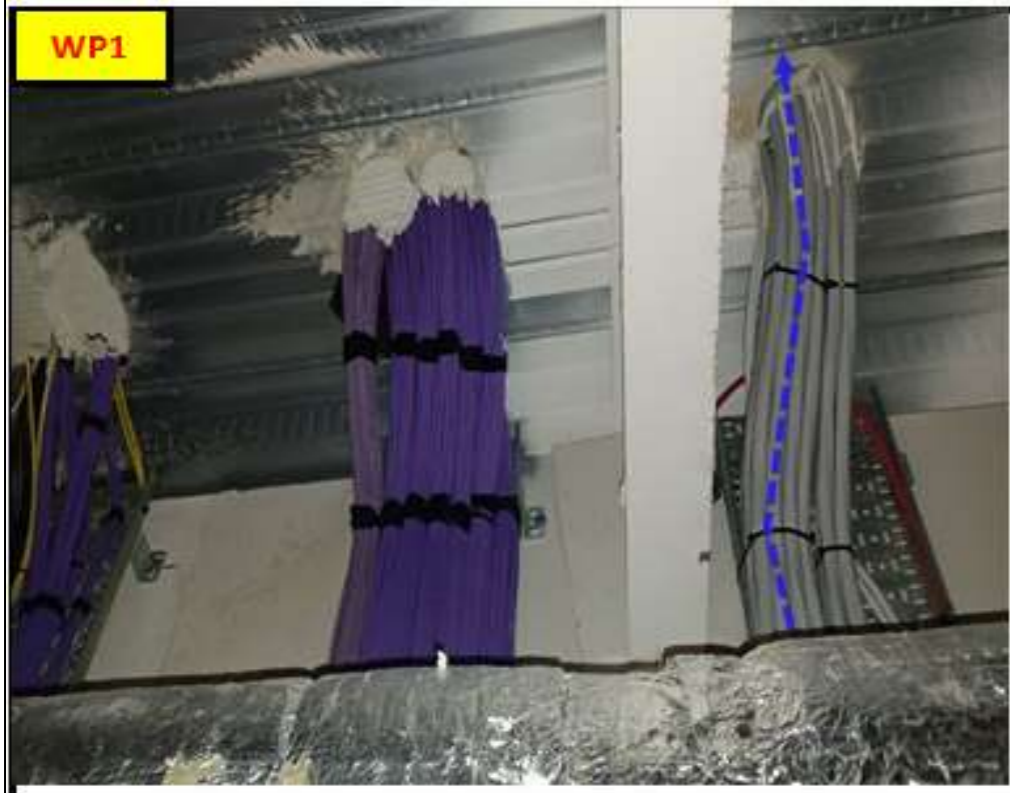

Our Reference:	1405025-2668393_A
Customer:	WMPSN WARWICKSHIRECOUNTY COUNC
Works Address:	NUNEATON JUSTICE CENTRE, VICARAGE STREET, NUNEATON

Work Point Reference Details	
No.	Description of exactly what activities should be carried out
WP1	8F Cable to be pulled to customercomms room approx 50m following blue dashed route

**Regional Planner Details (VM)**  
 Carrie Adams - 07980758189  
 Surveyor – Jon Chambers - 07485361574  
**Partner Planner Details (COMEX)**  
 Planner Name – Brian Wambi – 0753415318  
 Site: Jackie Hogg – 01926737724  
 Jade McGough - 07866072905

Any modifications to the drawing or use of alternative items to those specified must be agreed with Virgin Media's local planning department

Reproduction from the Ordnance Survey map by Virgin Media with permission of Ordnance Survey on behalf of the Controller of Her Majesty's Stationary Office © Crown Copyright Virgin Media (100019209)

Planned	CIVILS Duct Path with number of ways	As-Built	Planned	FIBRE Fibre Cable	As-Built
1w	with number of ways	1w	XXX	National Network Fibre Cable	XXX
■ □	Chamber with and without Equipment	■ □	XXX	Fibre Splice	XXX
▼ ●	Overground and Underground Cabinet	▼ ●	XXX	National Network Fibre Splice	XXX
② ②	Swept Tee and SID with number of feeds	② ②			
NN OO	National Network / Other Operator	NN OO			

Originator	Carrie Adams
Contact Number	07980758189
Issue Date	28/02/2022
Office	Birmingham
Line Manager	Joanne Dodd-Brown



**Virgin Media**  
 500 Brook Drive  
 Green Park  
 Reading  
 Berkshire  
 RG2 6UU

Internal Use Only



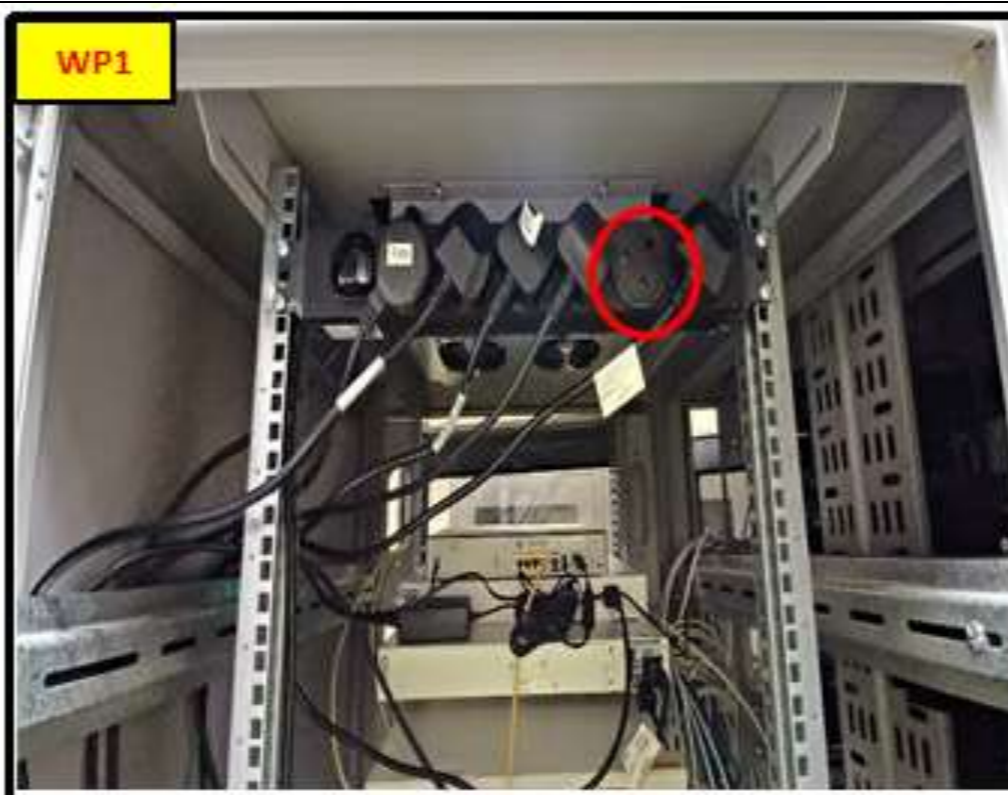
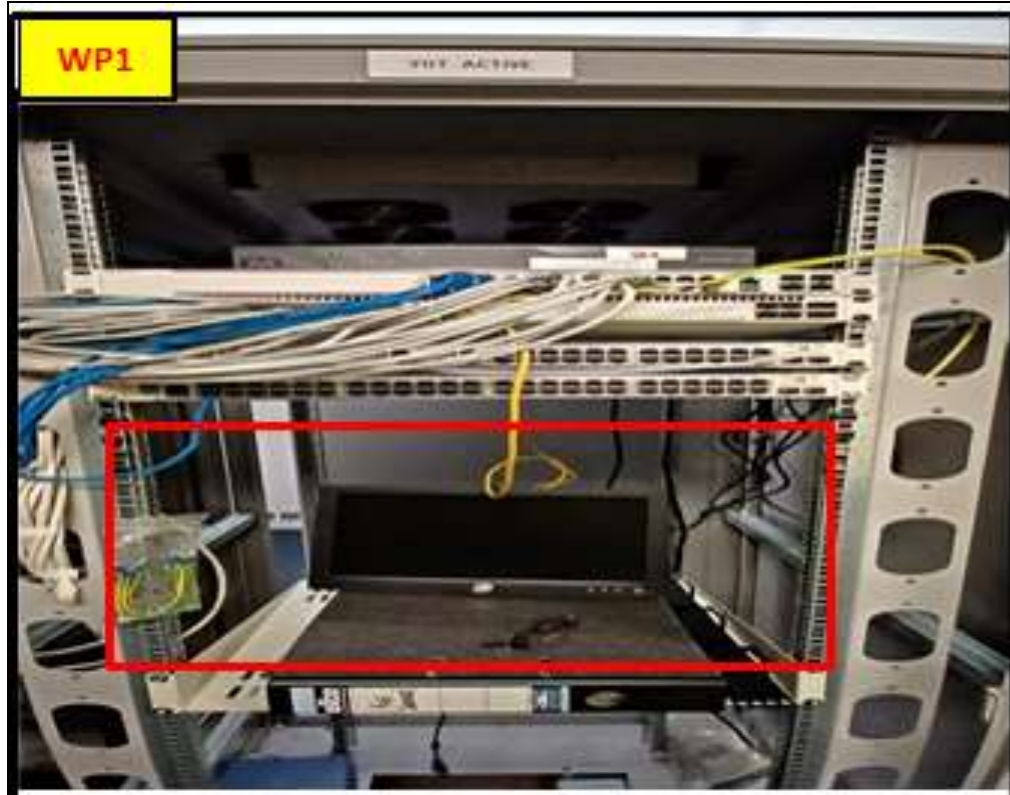

Our Reference:	1405025-2668393_A
Customer:	WMPSN WARWICKSHIRECOUNTY COUNC
Works Address:	, NUNEATON JUSTICE CENTRE, VICARAGE STREET, NUNEATON

Work Point Reference Details	
No.	Description of exactly what activities should be carried out
WP1	spare space located on customer comms rack spare power available 2nd floor comms room

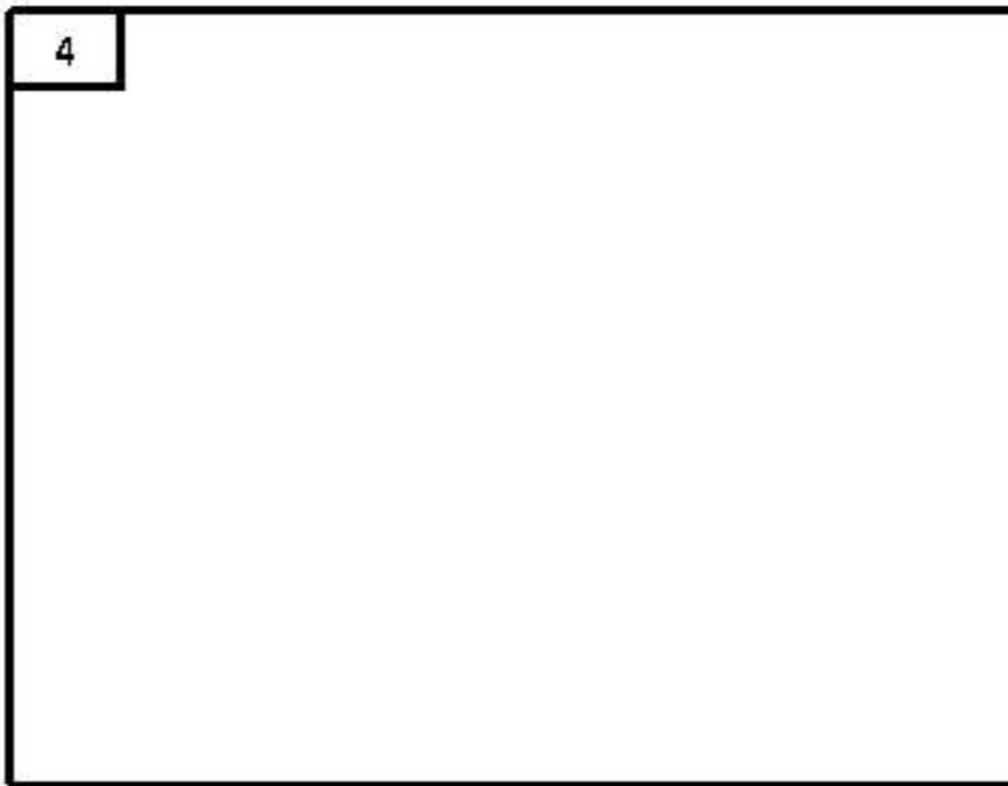
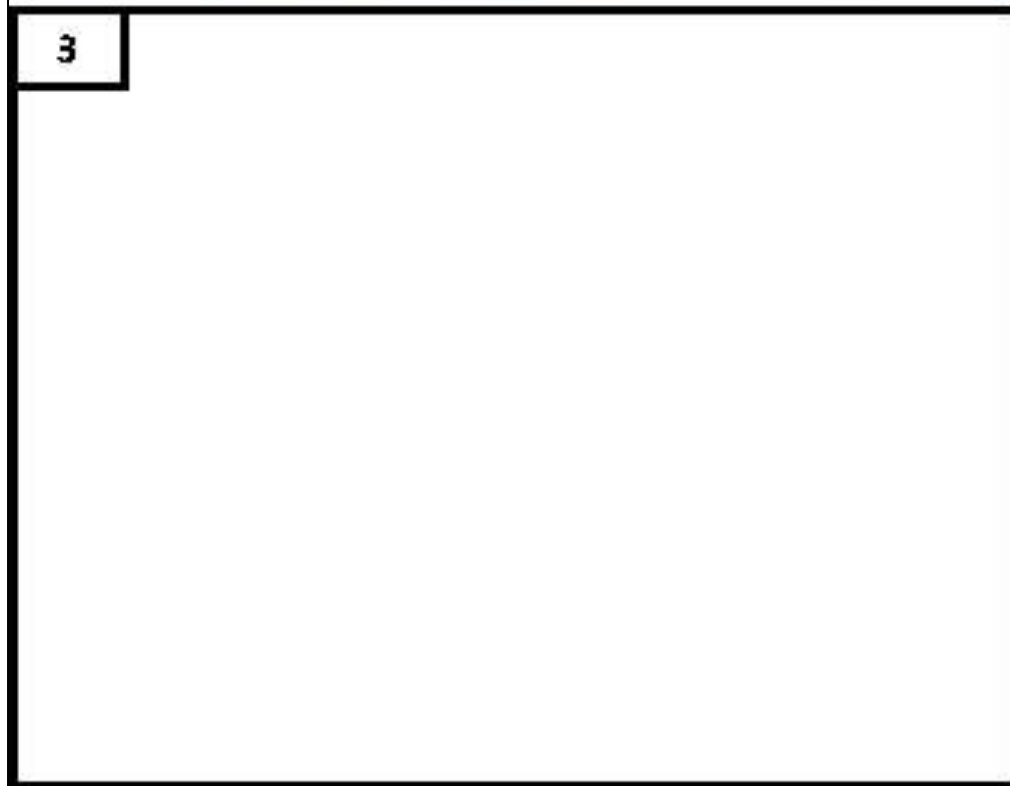

**Regional Planner Details (VM)**  
 Carrie Adams - 07980758189  
 Surveyor – Jon Chambers - 07485361574  
**Partner Planner Details (COMEX)**  
 Planner Name – Brian Wambi – 0753415318  
 Site: Jackie Hogg – 01926737724  
 Jade McGough - 07866072905

Any modifications to the drawing or use of alternative items to those specified must be agreed with Virgin Media's local planning department

Reproduction from the Ordnance Survey map by Virgin Media with permission of Ordnance Survey on behalf of the Controller of Her Majesty's Stationary Office © Crown Copyright Virgin Media (100019209)

Planned	CIVILS	As-Built	Planned	FIBRE	As-Built
1w	Duct Path with number of ways	1w	xxx	Fibre Cable	xxx
■ □	Chamber with and without Equipment	■ □	xxx	National Network Fibre Cable	xxx
▼ ●	Overground and Underground Cabinet	▼ ●	○ xxx	Fibre Splice	○ xxx
② ②	Swept Tee and SID with number of feeds	② ②	○ xxx	National Network Fibre Splice	○ xxx
NN OO	National Network / Other Operator	NN OO			

Originator	Carrie Adams
Contact Number	07980758189
Issue Date	28/02/2022
Office	Birmingham
Line Manager	Joanne Dodd-Brown



**Virgin Media**  
 500 Brook Drive  
 Green Park  
 Reading  
 Berkshire  
 RG2 6UU

Internal Use Only



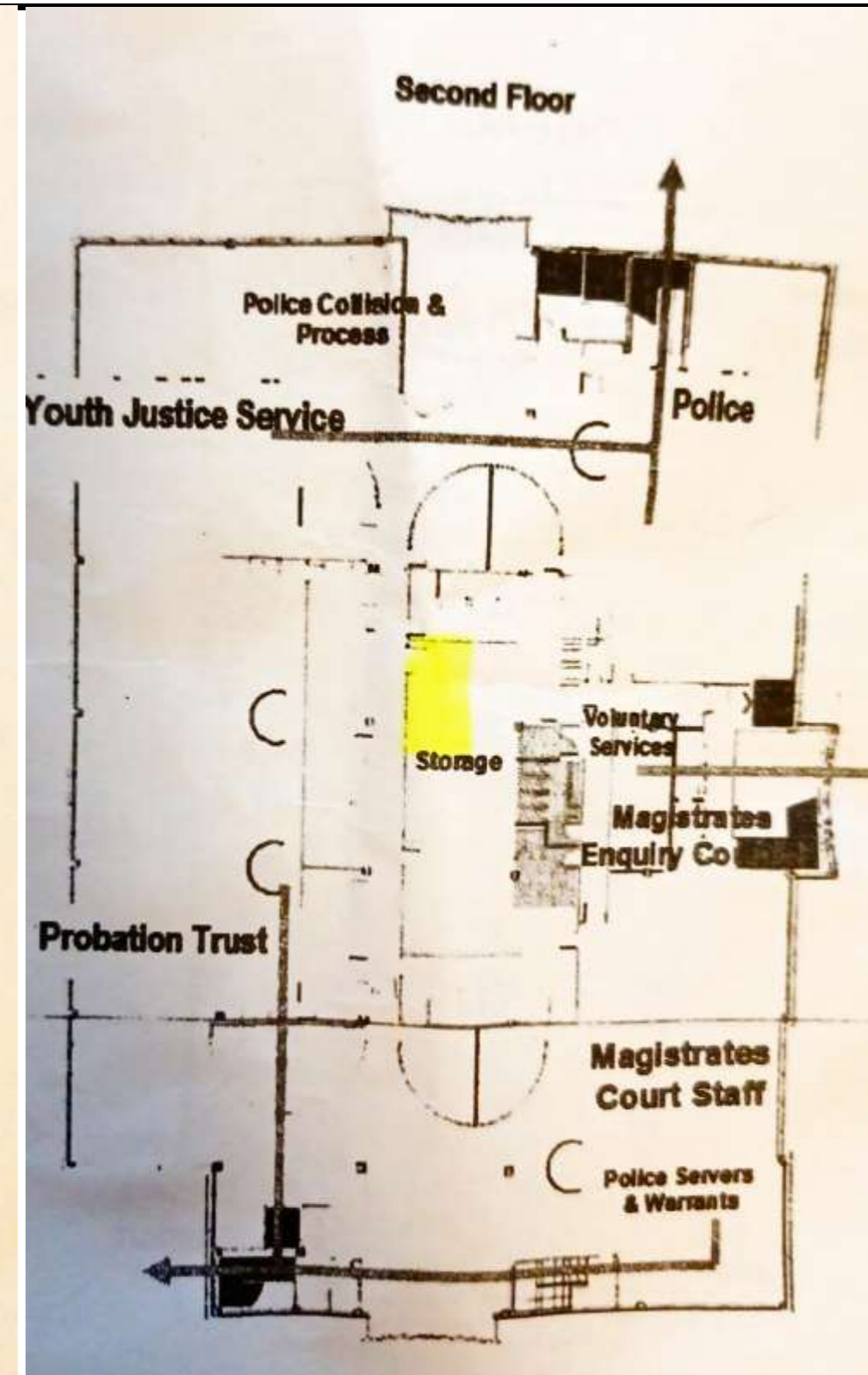
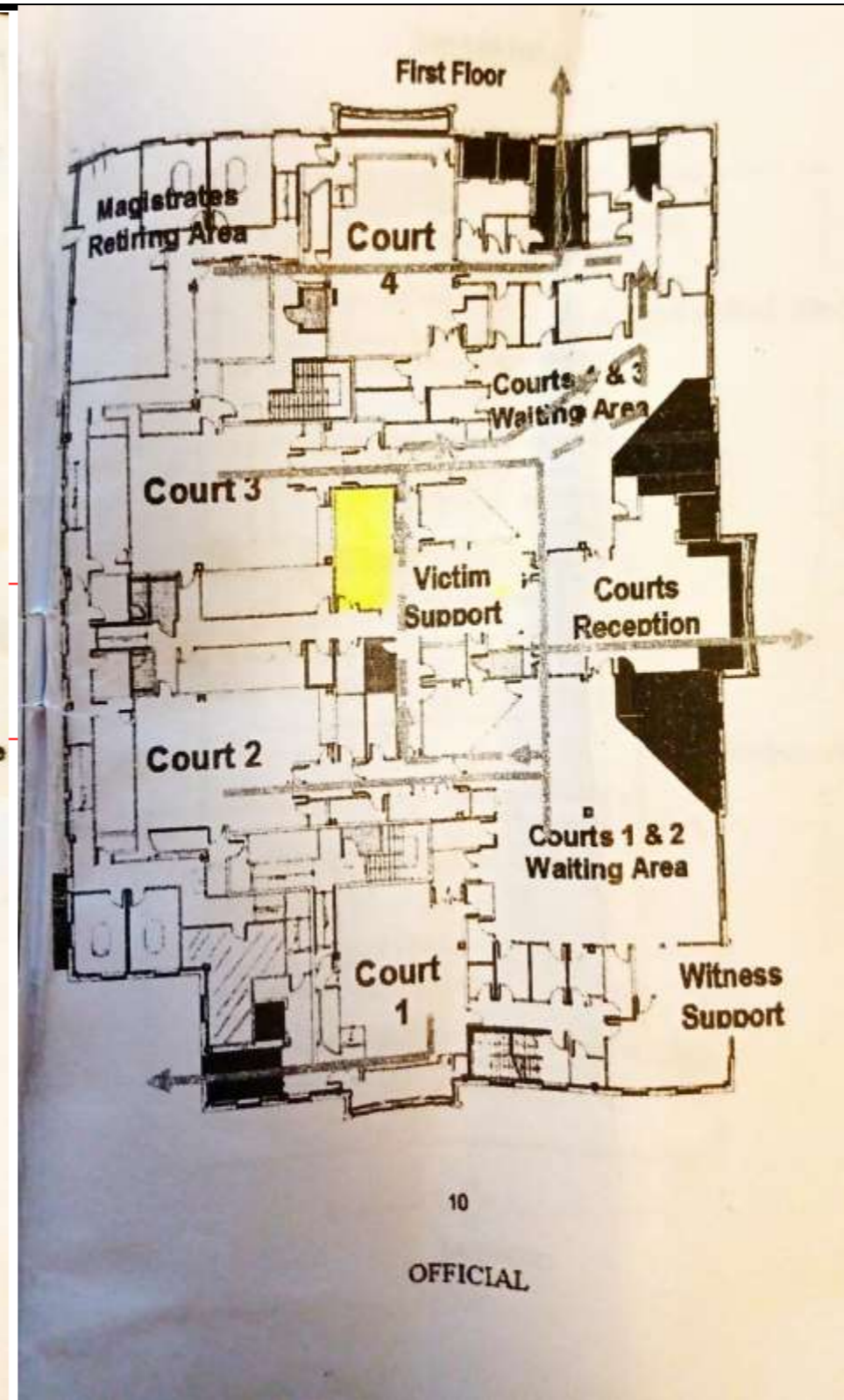
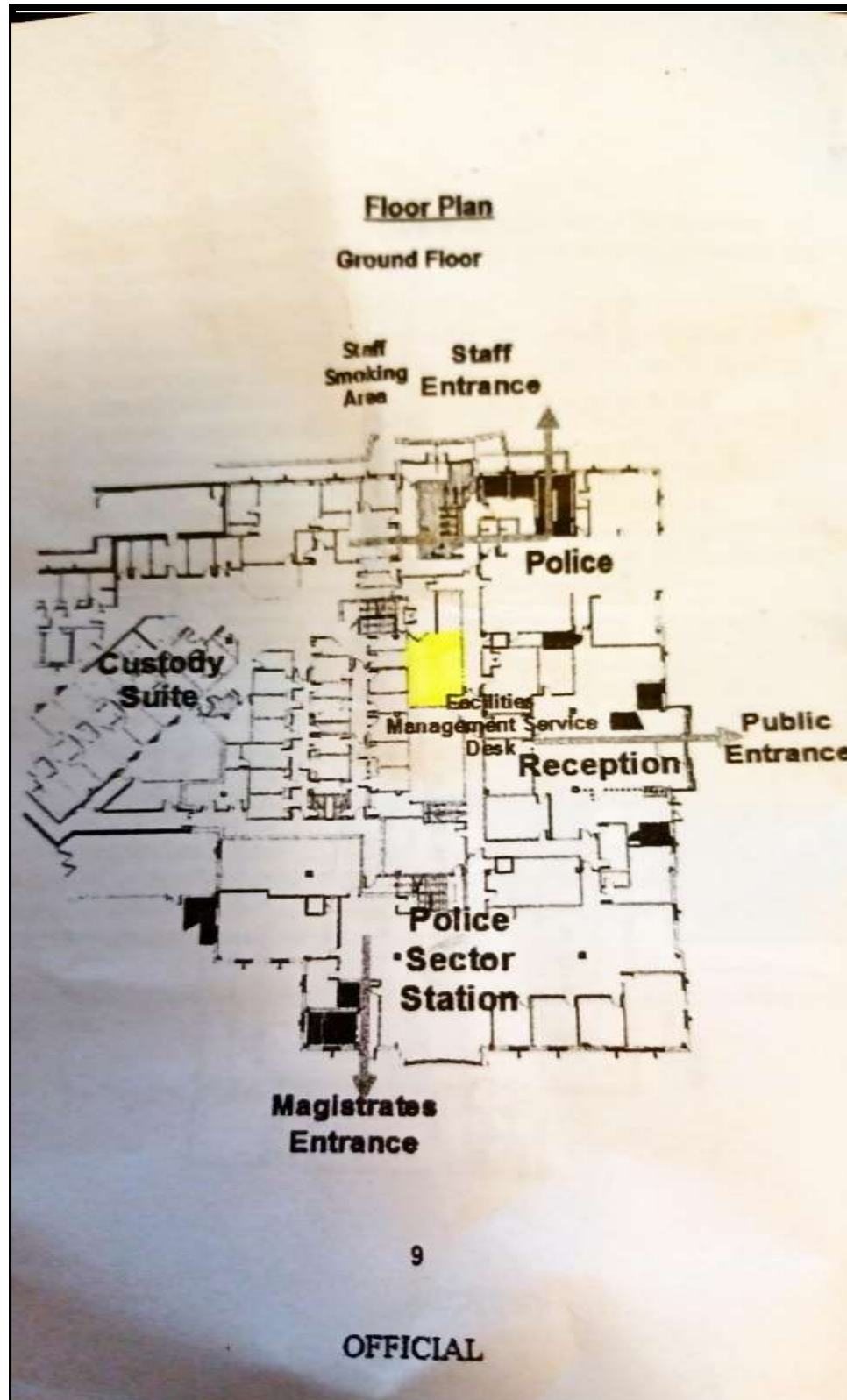

JNEA

Any modifications to the drawing or use of alternative items to those specified must be agreed with Virgin Media's local planning department

Reproduction from the Ordnance Survey map by Virgin Media with permission of Ordnance Survey on behalf of the Controller of Her Majesty's Stationary Office © Crown Copyright Virgin Media (100019209)

Planned	CIVILS Duct Path with number of ways	As-Built	Planned	FIBRE Fibre Cable	As-Built
1w		1w	xxx	National Network Fibre Cable	xxx
■ □	Chamber with and without Equipment	■ □	xxx	Fibre Splice	xxx
▼ ●	Overground and Underground Cabinet	▼ ●	xxx	National Network Fibre Splice	xxx
② ②	Swept Tee and SID with number of feeds	② ②	xxx		xxx
NN OO	National Network / Other Operator	NN OO			

Originator	Carrie Adams
Contact Number	07980758189
Issue Date	28/02/2022
Office	Birmingham
Line Manager	Joanne Dodd-Brown



**Virgin Media**  
 500 Brook Drive  
 Green Park  
 Reading  
 Berkshire  
 RG2 6UU

Internal Use Only