Warwickshire OPCC Team Structure

As of February 2020

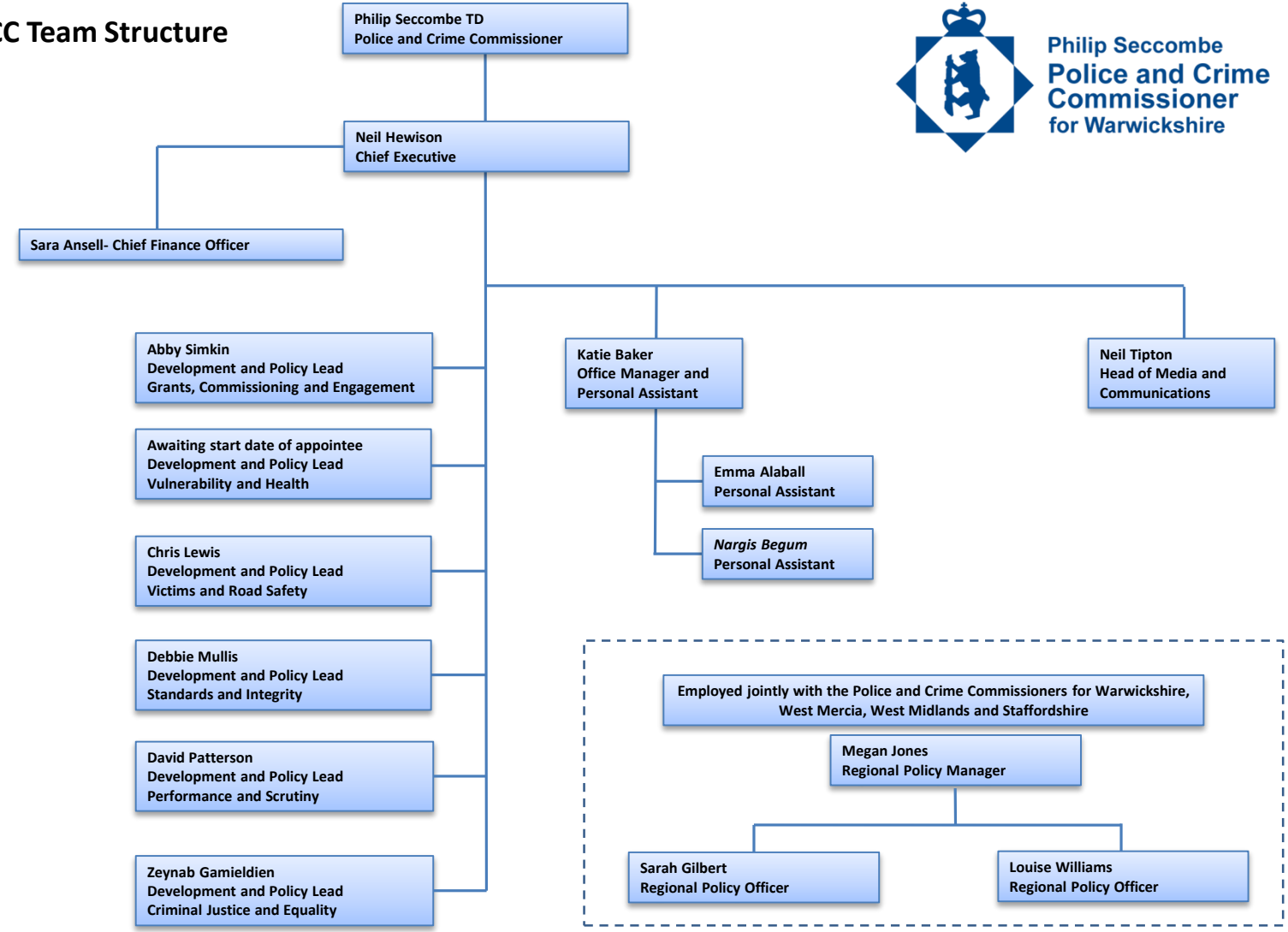

Philip Seccombe
Police and Crime Commissioner
for Warwickshire