Warwickshire OPCC Team Structure

As of October 2019

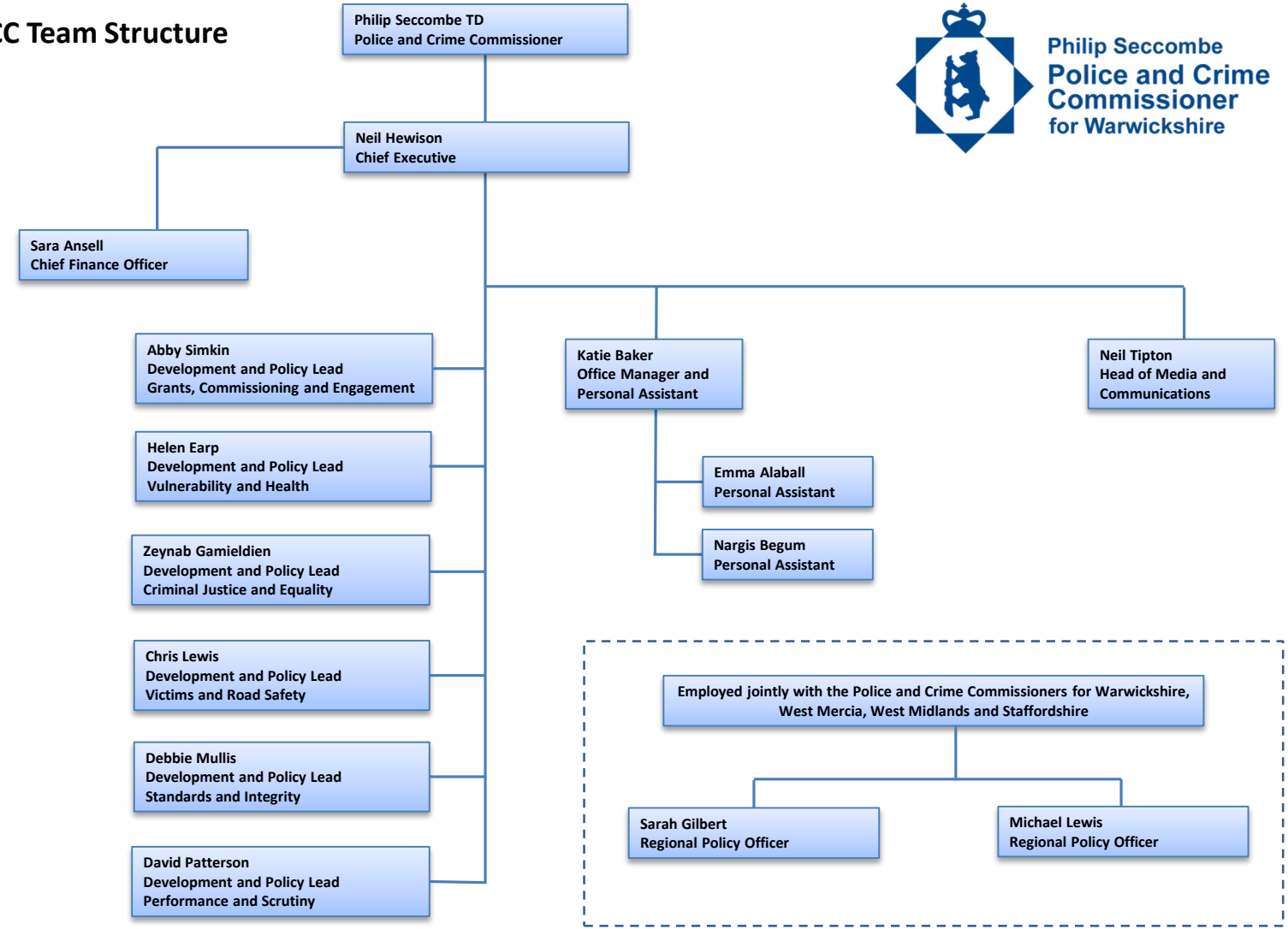

Philip Seccombe
Police and Crime
Commissioner
for Warwickshire